





Beautiful Garden Flat in St John`s Wood, Must See £410 Per Week Furnished

Lovely Garden flat - Set in a quiet cul-de-sac in Belgrave Gardens, off Abbey Road, within a period house we are pleased to be able to offer a 2 bedroom flat with direct access to small patio garden.

The flat is accessed via its own entrance and benefits from a fully fitted semi open plan kitchen leading into a bright reception room with wooden floors, a family bathroom, and two double bedrooms.

Belgrave Gardens is ideally located, only moments from Abbey Road with Bus route 189 to Brent Cross and Bus Route 139 to Baker Street and West Hampstead. Swiss Cottage and St John's Wood (Jubilee Line) are also within a short walk. The apartment also has a variety of shops, cafes and restaurants on its doorstep.

EPC - C
Westminster Council: Band D £688.14

Agency Fees
References and Tenancy £ 300 plus VAT
Inventory £ 150

83 Boundary Road | St John's Wood | London NW8 0RG
020 7625 1000 | info@greenstone.com | greenstone.com

greenstone
Residential Estate Agents











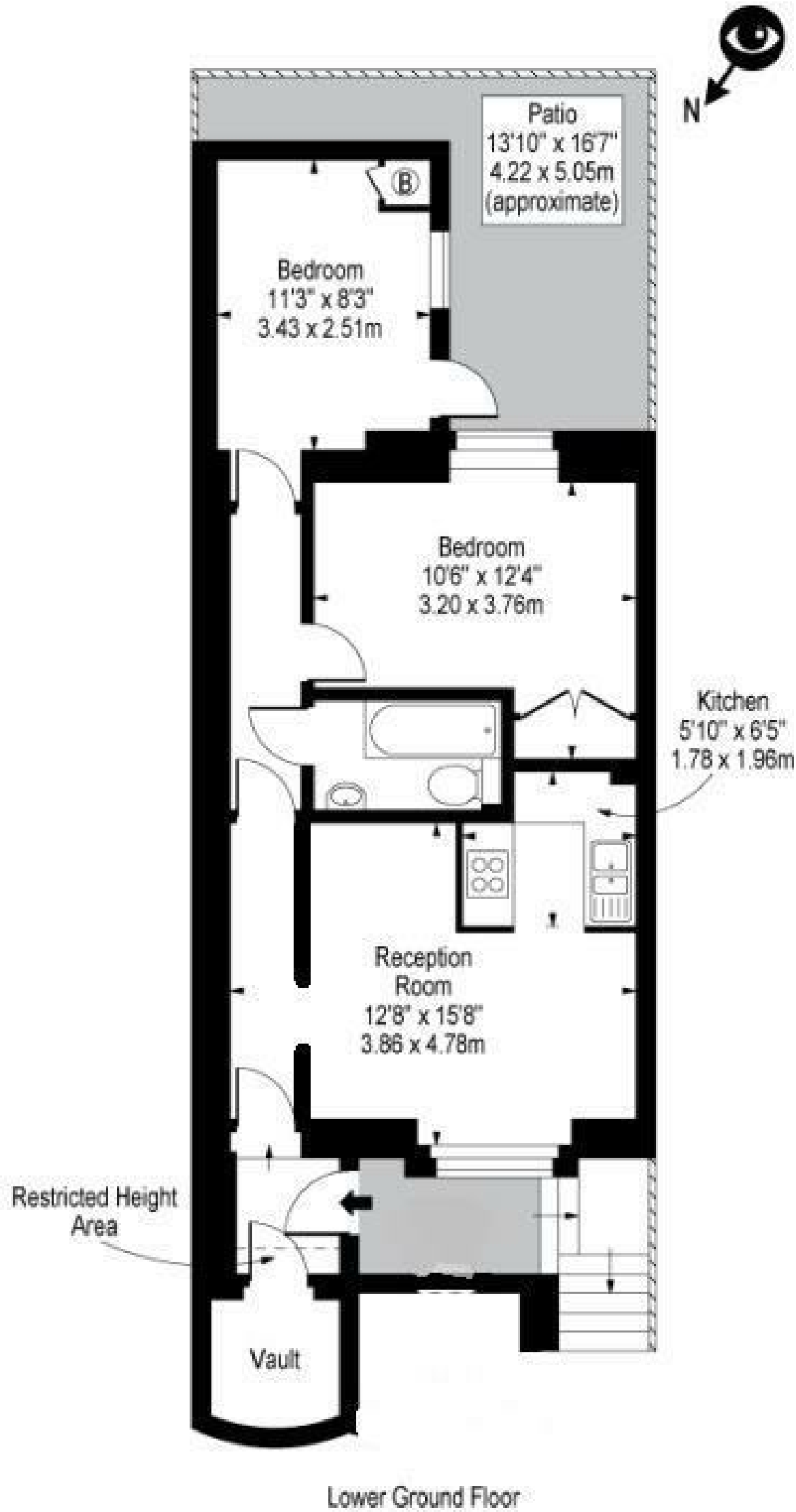

Lower Ground Floor

Property Overview

Location	St John's Wood, NW8
Price	£410 Per Week
Bedrooms	2
Bathrooms	1
Receptions	1
Council	
Tax Band	D
Furnishing	Furnished

Key Features

- 2 Bedrooms
- Garden
- Pets Allowed
- Permit Parking
- Own entrance
- Superb Location
- Cul de Sac
- Close Abbey Road

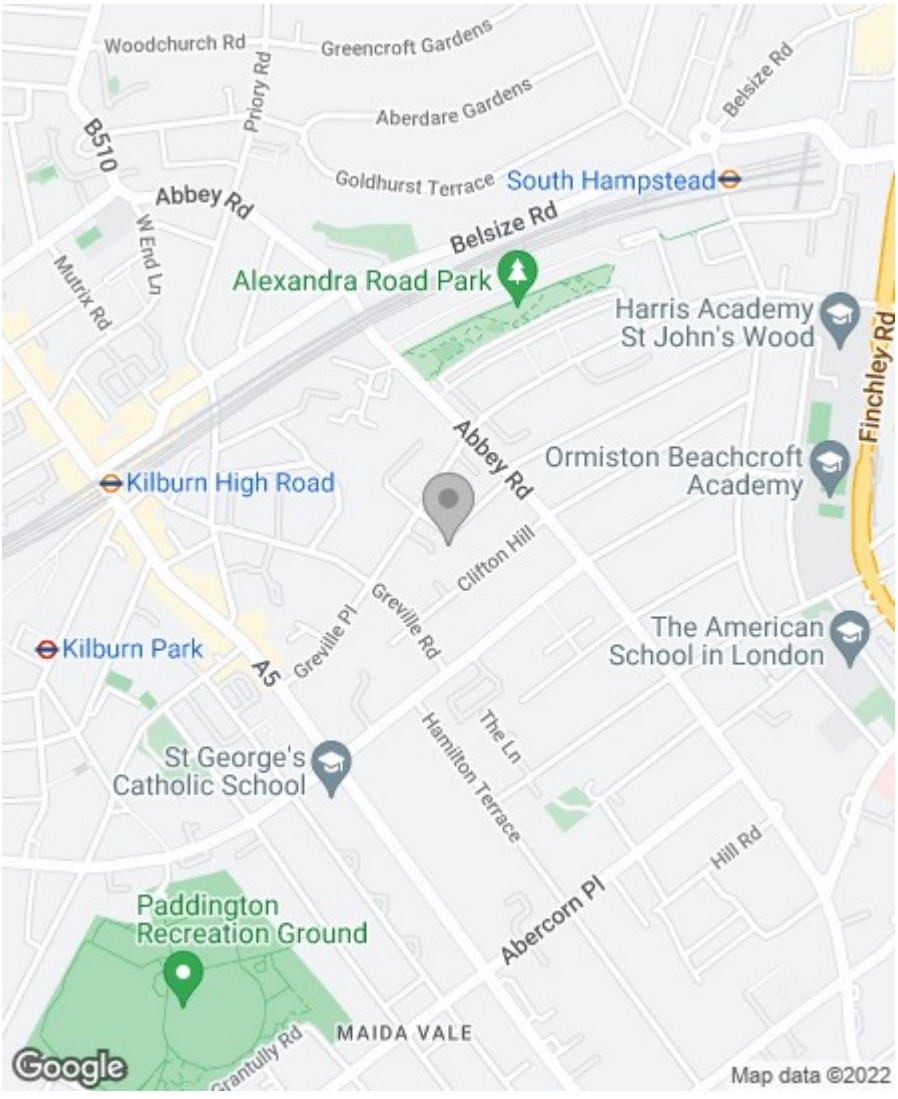

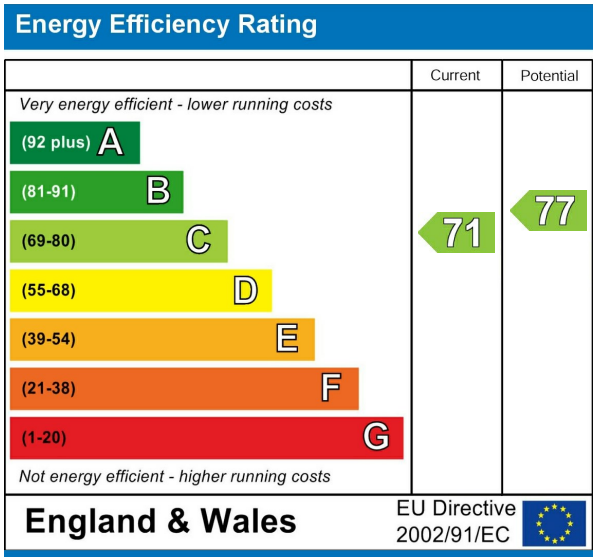

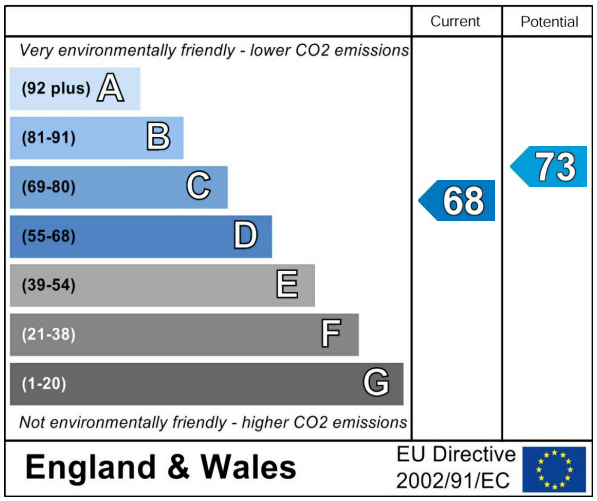

IMPORTANT NOTICE: All of the information is intended only as a guide to a prospective purchaser and does not constitute any part of an offer or contract. Any measurements or distances referred to herein are approximate only. Any information contained herein (whether in the text, plans or photographs) is given in good faith and cannot be relied upon as being a statement or representation of fact. Should you proceed with the purchase of the property, your solicitor must verify these details. We have not carried out a detailed survey nor tested the services, appliances and specific fittings. In accordance with current legislation we would advise you that the measurements on these particulars are imperial. The formula for conversion to metric is as follows:- 1' (one foot) = 30.4cm (centimetres), 1m (one metre) = 3'29 (feet).

83 Boundary Road | St John's Wood | London NW8 0RG
020 7625 1000 | info@greenstone.com | greenstone.com
greenstone
Residential Estate Agents